# Upper Susquehanna Coalition
# Targeting Riparian Buffer Opportunity Areas For Habitat Development

Drew Grandmont, Lydia Brinkley
USC Buffer Team, Tioga County SWCD

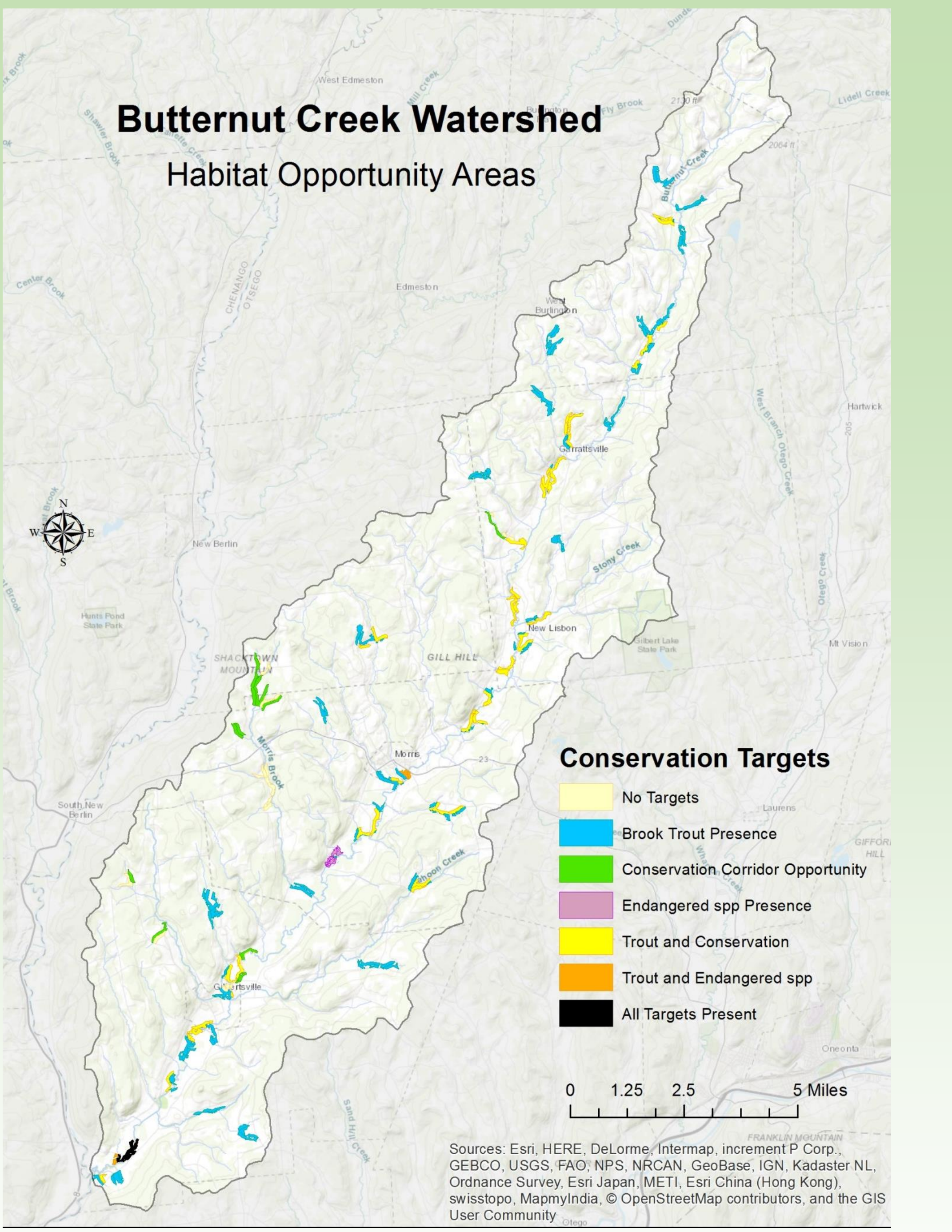


Figure 1: Out of the 249 opportunity areas in the Butternut Creek watershed, a theoretical 51 acres were identified as top priority buffer sites, having positive marks for Trout, Endangered species and Conservation Corridor status.

## Identifying Target Conditions

Opportunity areas (OAs) represent riparian zones up to 100 meters from the stream bank where land cover does not currently represent a functional buffer. The confirmation of target conditions were based on the below processes:

1. Presence of Eastern Brook Trout (Salvelinus fontinalis) was provided by the Eastern Brook Trout Joint Venture (EBTJV). Positive condition was given to OAs that are adjacent to observed communities, or those that are located upstream within one stream junction and lass than two miles.
2. Presence of state-listed endangered species was provided by the New York Natural Heritage Program (NYNHP). Species included in this condition are: Hellbender (Cryptobranchus alleganiensis), Swallowtail Shiner (Notropis procne), Yellow Lampmussel (Lampsilis cariosa), Brook Floater (Alasmidonta varicosa) and Green Floater (Lasmigona subviridis). Positive condition followed the same logic as above.
3. Potential for the creation of Conservation Corridors, or buffers that would allow migration of species between isolated habitat patches. Positive condition was given to OAs within 500 feet of two or more isolated habitat patches (Forest, Wetland, or Mixed Open land as identified by the CBP's 2016 Phase 6 Land Use Dataset) that were not otherwise within 500 feet of each other. Habitat patches must be at least 0.25 acres in size, and the intersection of open water, roads or other impervious surfaces negates corridor opportunity. This method was based off of the work of Benthrop and Kellerman (2004).

## Contact

Drew Grandmont
GIS Mapping and Targeting
Upper Susquehanna Coalition
Email: dgrandmont2012@gmail.com
Phone: (603) 831-2279

Lydia Brinkley
USC Buffer Coordinator
Upper Susquehanna Coalition
Email: lbrinkley@u-s-c.org
Phone: (315) 525-5872

www.PosterPresentations.com

## Referenced

Bentrup, G., & Kellerman, T. (2004). Where Should Buffers Go? Modeling Riparian Habitat Connectivity in Northeast Kansas. *Journal of Soil and Water Conservation, 59(5), 209.*